



● FULLY AUTOMATED

■ ■ ■ ■ RAPID RESULTS

VITEK 2[™] — compact

FOCUS ON ACHIEVING EXCELLENCE
IN AUTOMATED IDENTIFICATION

THE GOLD STANDARD FOR ROUTINE IDENTIFICATIONS

- User interface screen for immediate notification of system status to increase **productivity**.
- Unique vacuum filler provides both **safety** and the highest level of **automation**.
- New reader eliminates many manual steps:
 - An automated internal barcode scanner provides a **validation** of what the user has entered into the software
 - An automated loading mechanism eliminates manual steps by the user increasing **efficiency**
 - Reads every 15 minutes for greater **speed** in identification
 - Automatically prints the results when available, if configured to do so, giving you **flexibility**.
- Designed for simple temperature **verification**.
- Completed tests are automatically ejected into an **ergonomic** trash container.



Api[®]



VITEK[®] 2 Compact



DiversiLab[®]



FOCUS ON NEW INTUITIVE SOFTWARE

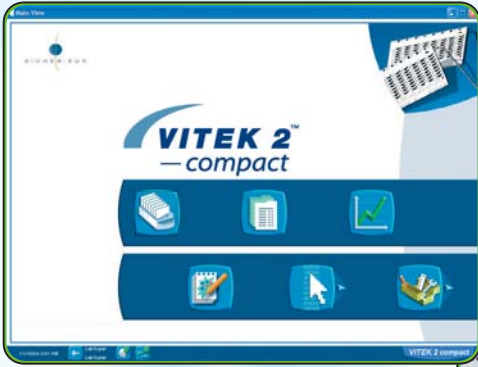

- Intuitive icons require less technician training resulting in higher *productivity*.
- Navigation tree shows actual status of all cards increasing *speed* of results and resolution of issues by staff.

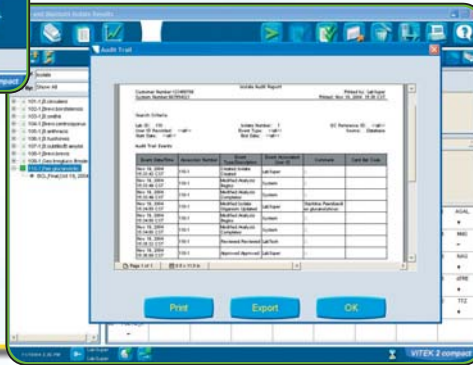

- 21 CFR Part 11 *compliant*.
- System uses Windows XP and security.



NETWORKING Anywhere with any Hardware

- Complete networking guide for remote print, view, back-up, restore and archiving.
- Freedom to use your hardware.



Navigate to "virtual cassette" workspace.

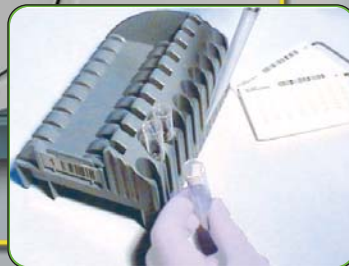

Inoculate tubes and place in cassette.



Scan the appropriate card and place it in the cassette.



Scan in the isolate identification number, or use the keyboard to type it in.



VITEK 2TM — compact



Optional software includes the VITEK[®] 2 Compact **Validation Package** to get your laboratory up and running in the shortest time possible.

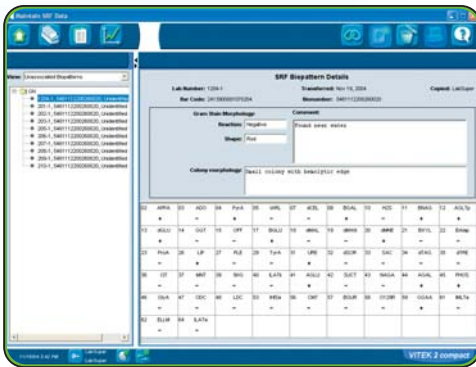

- SRF, Supplemental React File, a *customizable* feature to track facility-specific organisms.
- These organisms may be automatically transferred to this area of the software and saved. This eliminates typographical errors and increases *confidence* and *quality* of results.

⊕ SIMPLISTIC WORKFLOW ⊕



Place cassette in filler.



Place cassette in reader.



Results print automatically when card is complete.



Finished cards are automatically sent to waste bin for safe disposal.

FOCUS ON A NEW GENERATION OF TEST CARDS

Our unique VITEK® test card has been designed for VITEK® 2 Compact.

- 64 wells with proprietary and **innovative substrates**.
- **Ergonomic** pre-inserted transfer straw.
- Unique barcode identifier to ensure **quality** and full **traceability**.

Our extensive knowledge in algorithm development combined with a wide diversity of industry organisms has allowed us develop five new test cards to meet your needs.

- GN for all gram-negative bacilli
- GP for all gram-positive cocci
- BCL for all gram-positive spore forming bacilli
- YST for all yeast-like organisms
- ANC for anaerobic bacteria, *Corynebacterium* spp.



GN Performance	2 - 10 hours
	Correct ID/1 choice
Global (159 taxa)	94 %
Non-Fermenters	88 %

GP Performance	2 - 8 hours
	Correct ID/1 choice
Global (123 taxa)	93 %
<i>Staphylococci/Micrococci</i>	96 %

BCL Performance	14 hours
	Correct ID/1 choice
Global (42 taxa)	87 %
<i>B. anthracis</i>	100 %

YST Performance	18 hours
	Correct ID/1 choice
Global (54 taxa)	85 %
<i>C. albicans</i>	95 %

ANC Performance	6 hours
	Correct ID/1 choice
Global (63 taxa)	90 %
<i>Corynebacterium</i> spp.	92 %



VITEK 2™ — compact

SPECIFICATIONS

VITEK 2 COMPACT INSTRUMENT

Dimensions

Height 60 cm (23.6 in.)
Width 72 cm (28.3 in.)
Depth 68 cm (26.8 in.)

Mass

Approximately 75 kg (165 Lb)

ELECTRICAL CHARACTERISTICS

Input voltage	100/120/220/240 VAC at 50/60 Hz
Maximum input current	5 amps @ 120 VAC or 2.5 amps @ 240 VAC
Nominal input current	2.5 amps @ 120 VAC or 1.25 amps @ 240 VAC
Power	300 watts nominal, 600 watts peak
Heat	1025 BTU/HR (nominal)
Power cord	Detachable 3-wire with ground, per IEC 320

GENERAL CHARACTERISTICS

Cassette	Capacity, cards: 10 cards per cassette
Vacuum (<i>Filler</i>)	Minimum level: 0.89 PSIA ± 0.06 PSIA
Sealer	Mechanical: stub length 1.25 ± 0.25 mm
Incubator	Temperature: 35.5°C ± 1°C average Capacity: 30 or 60 cards per Incubator (depending on configuration)

URS AVAILABLE

GP PERFORMANCE TESTED

AOAC Research Institute
GP Identification, License number 120702
BCL & GN Identification pending

bioMérieux S.A.
69280 Marcy l'Etoile
France
Tel. : 33 (0)4 78 87 20 00
Fax : 33 (0)4 78 87 20 90

www.biomerieux.com

